

VB is a 60 yo female c/o right back pain.
Workup revealed a right renal artery
aneurysm measuring 2.5 cm. Normal
creatinine of 1.0



Medical History

HTN

Hyperlipidemia

s/p appendectomy

s/p C-section



- Right Renal artery aneurysm (~2 cm)
- Creatinine 1.0

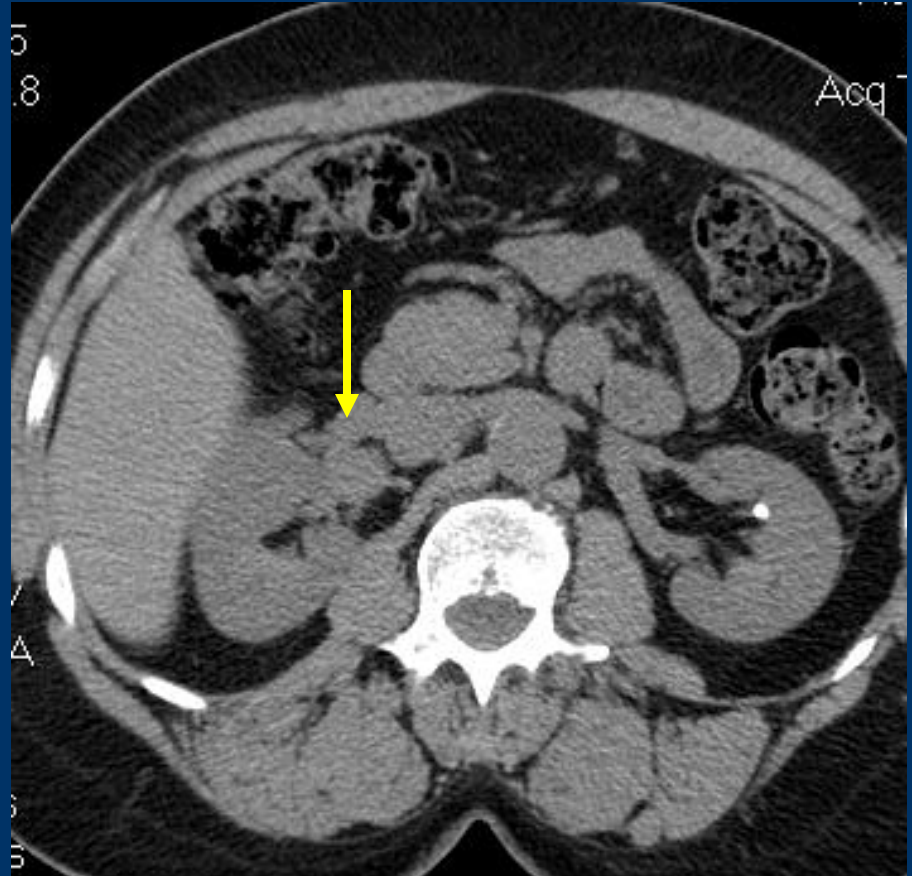



Vascular Surgery



Treatment Options?



Operation:

Ex-vivo Right renal artery
aneurysm repair with vein patch
angioplasty



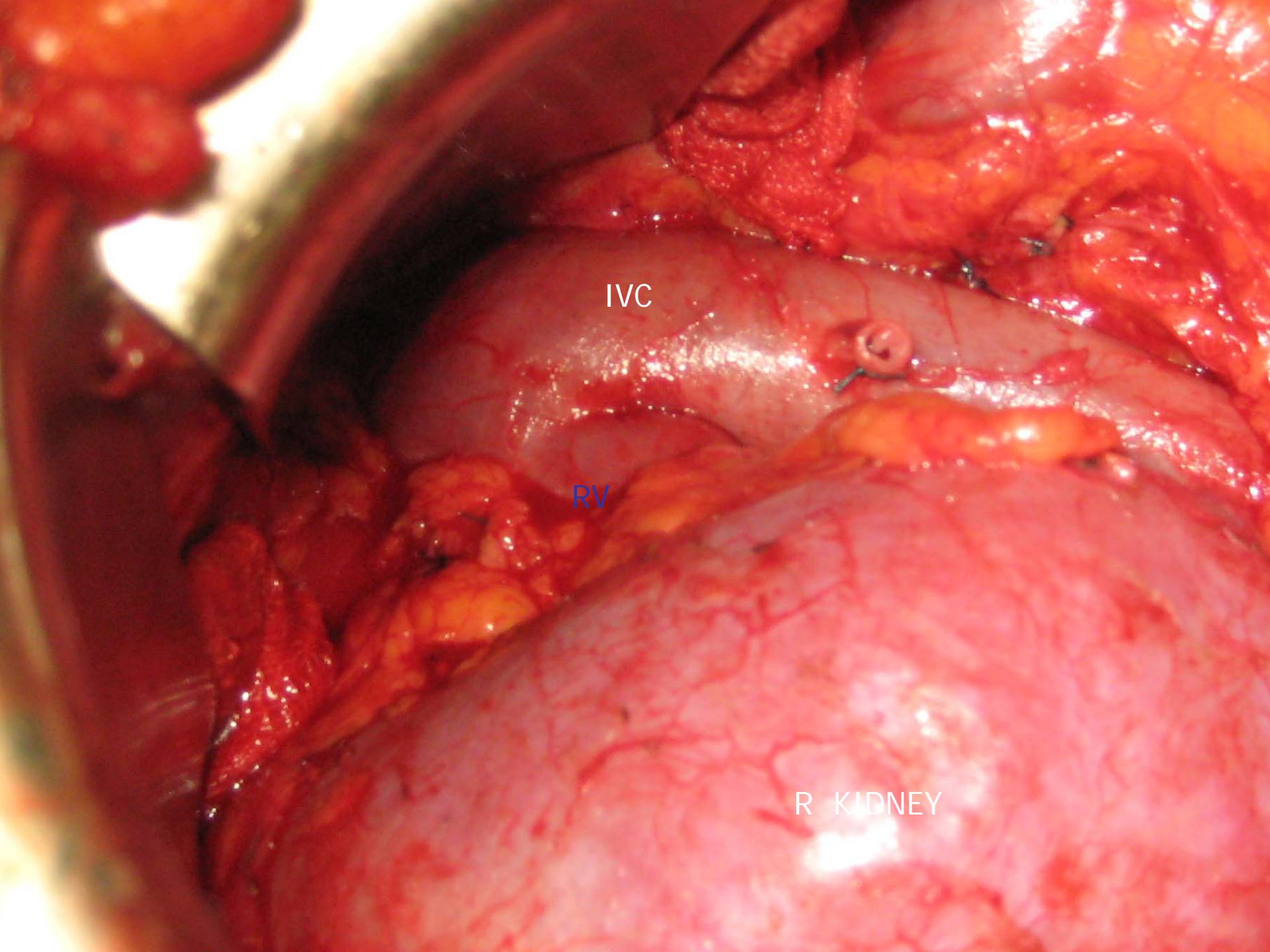

IVC

RV

R KIDNEY

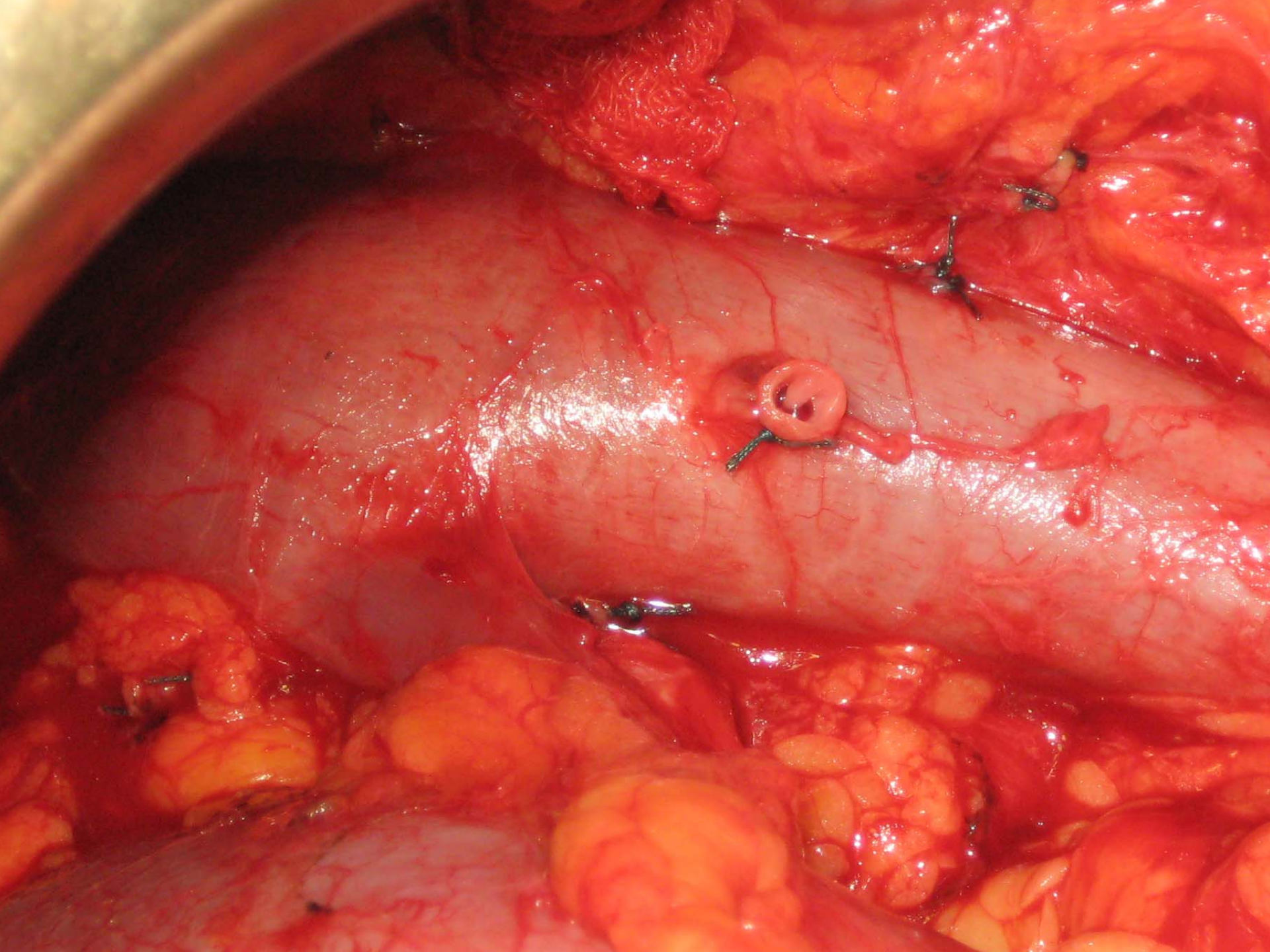

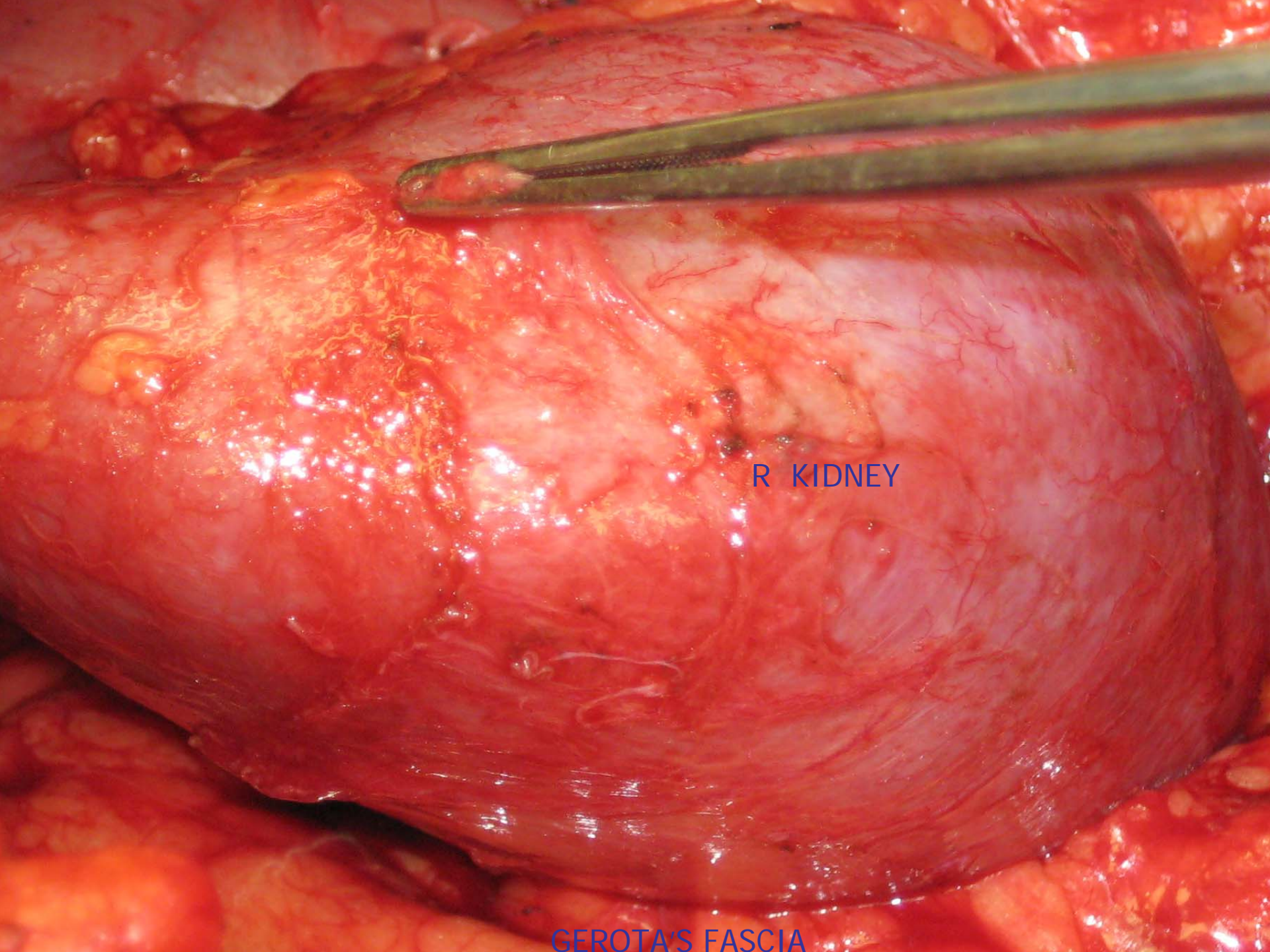

R KIDNEY

GEROTA'S FASCIA

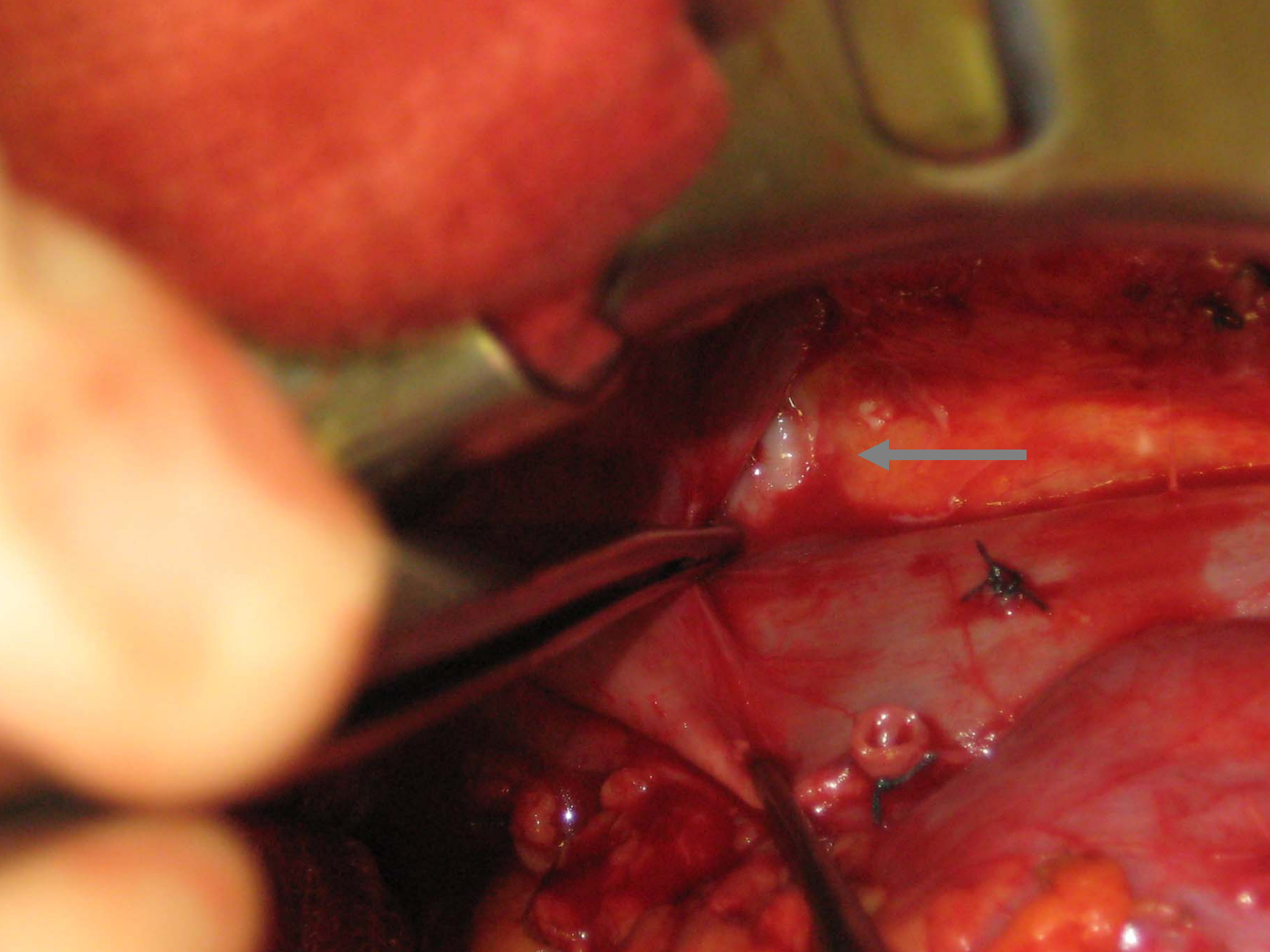

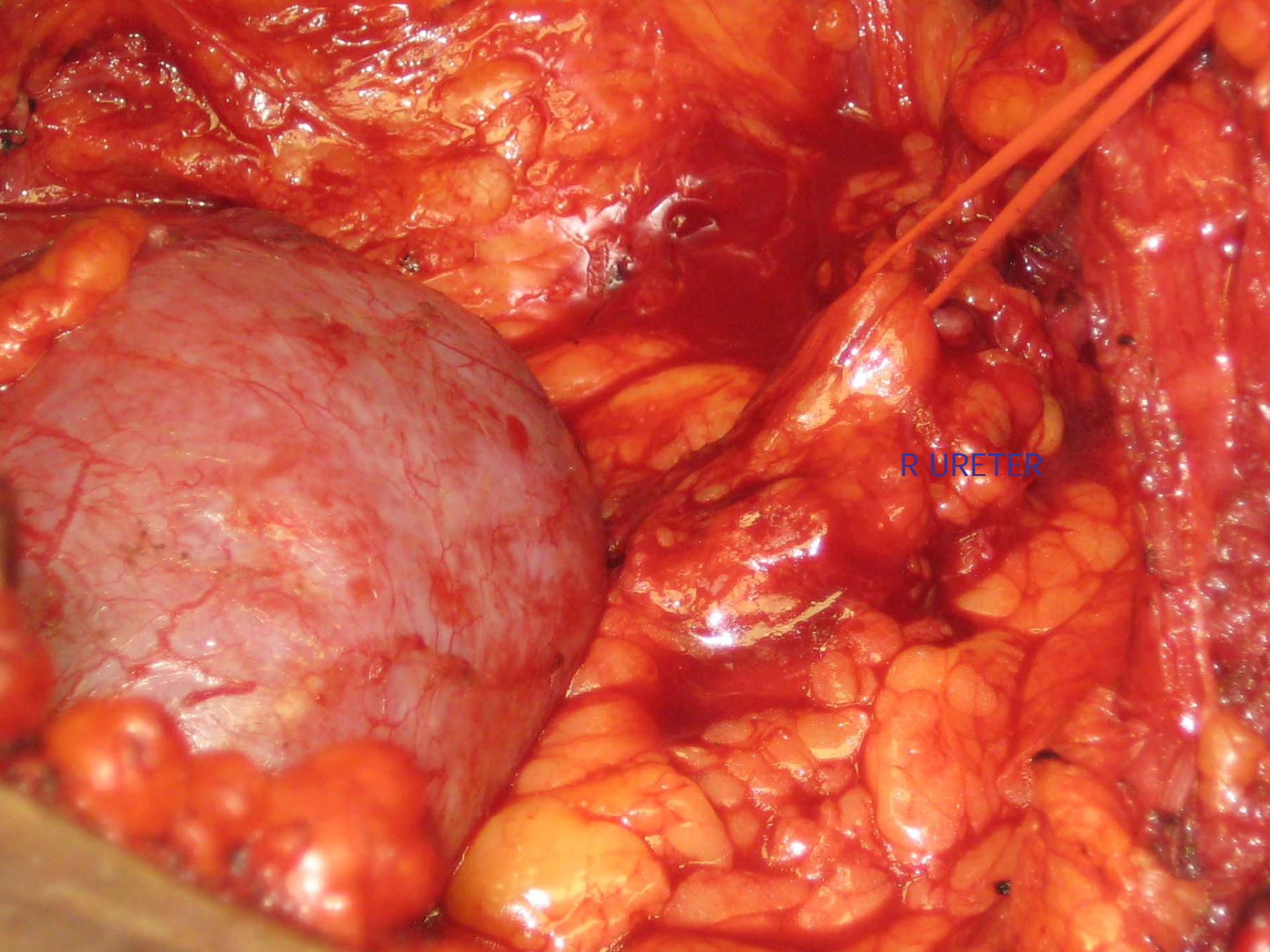

R URETER

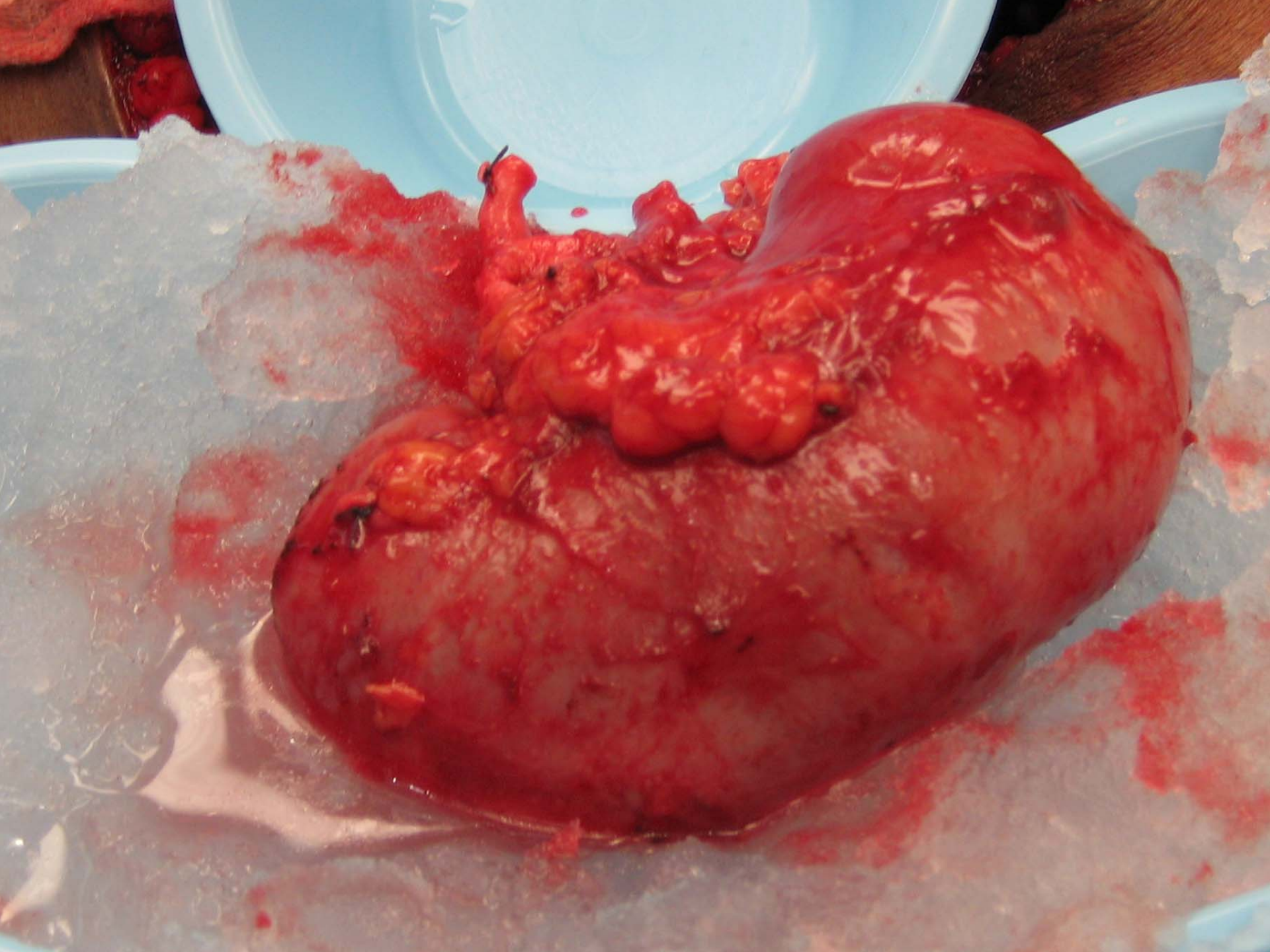

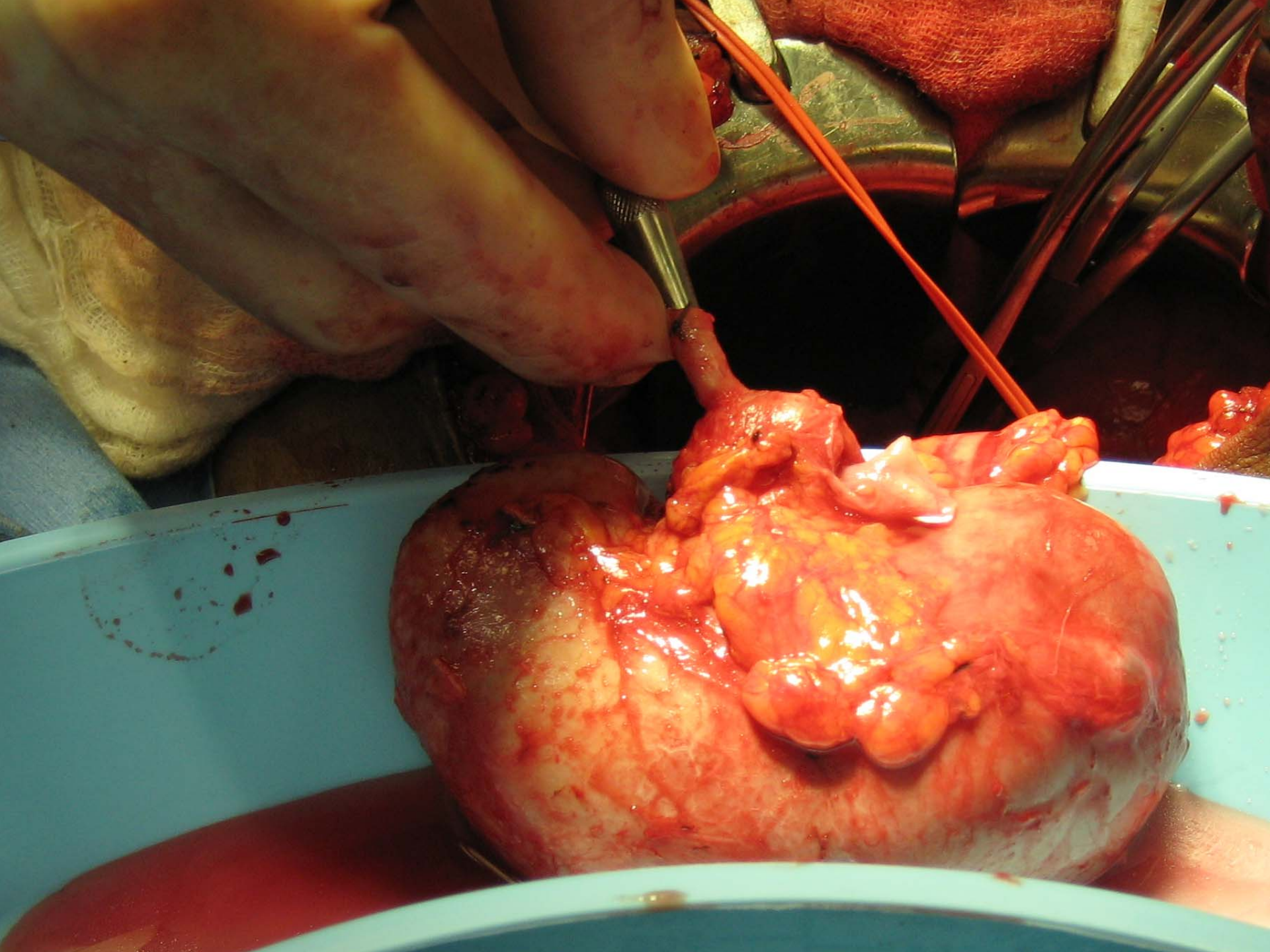

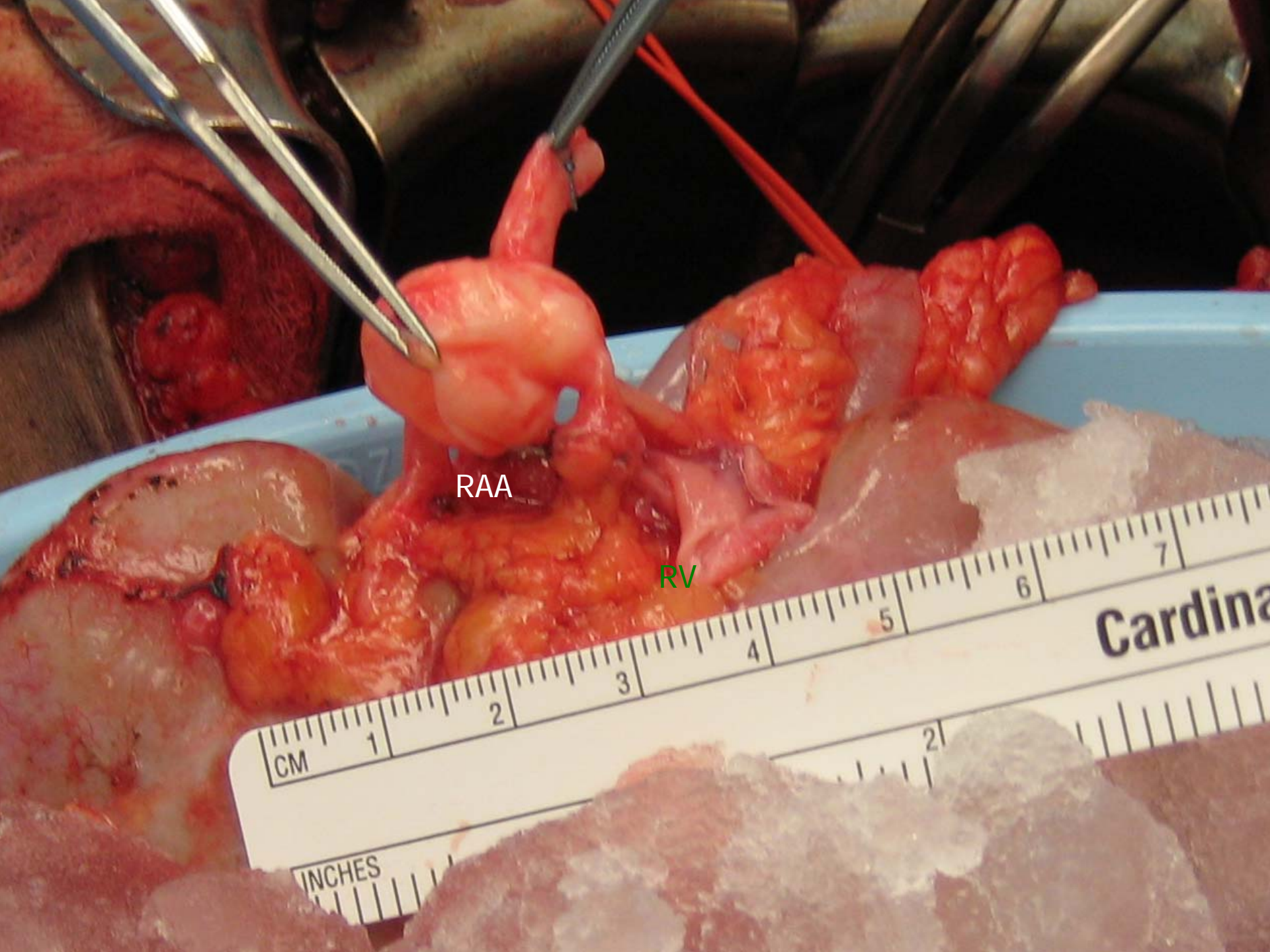

RAA

RV

CM

1

2

3

4

5

6

7

INCHES

2

Cardinal

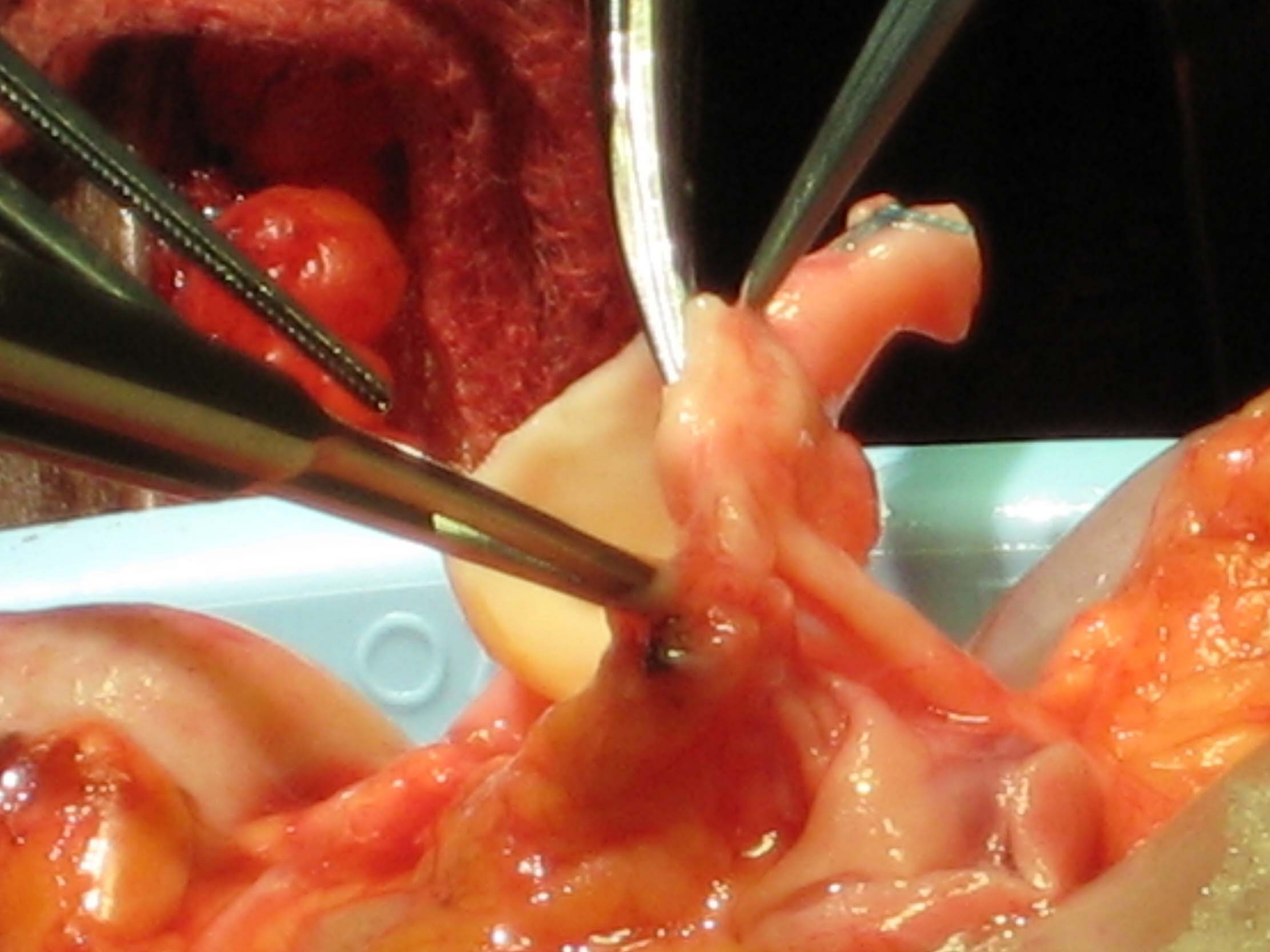

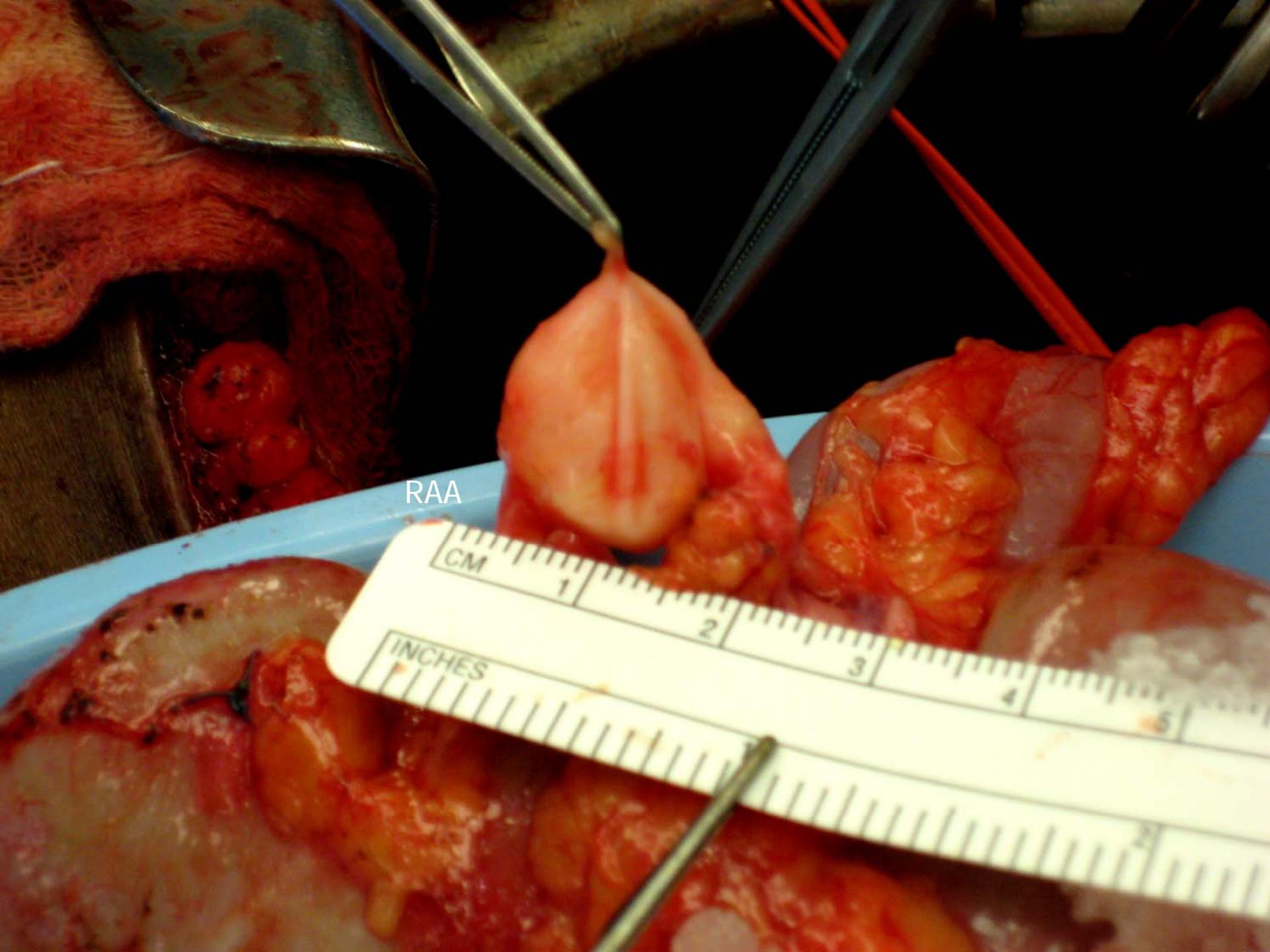

RAA

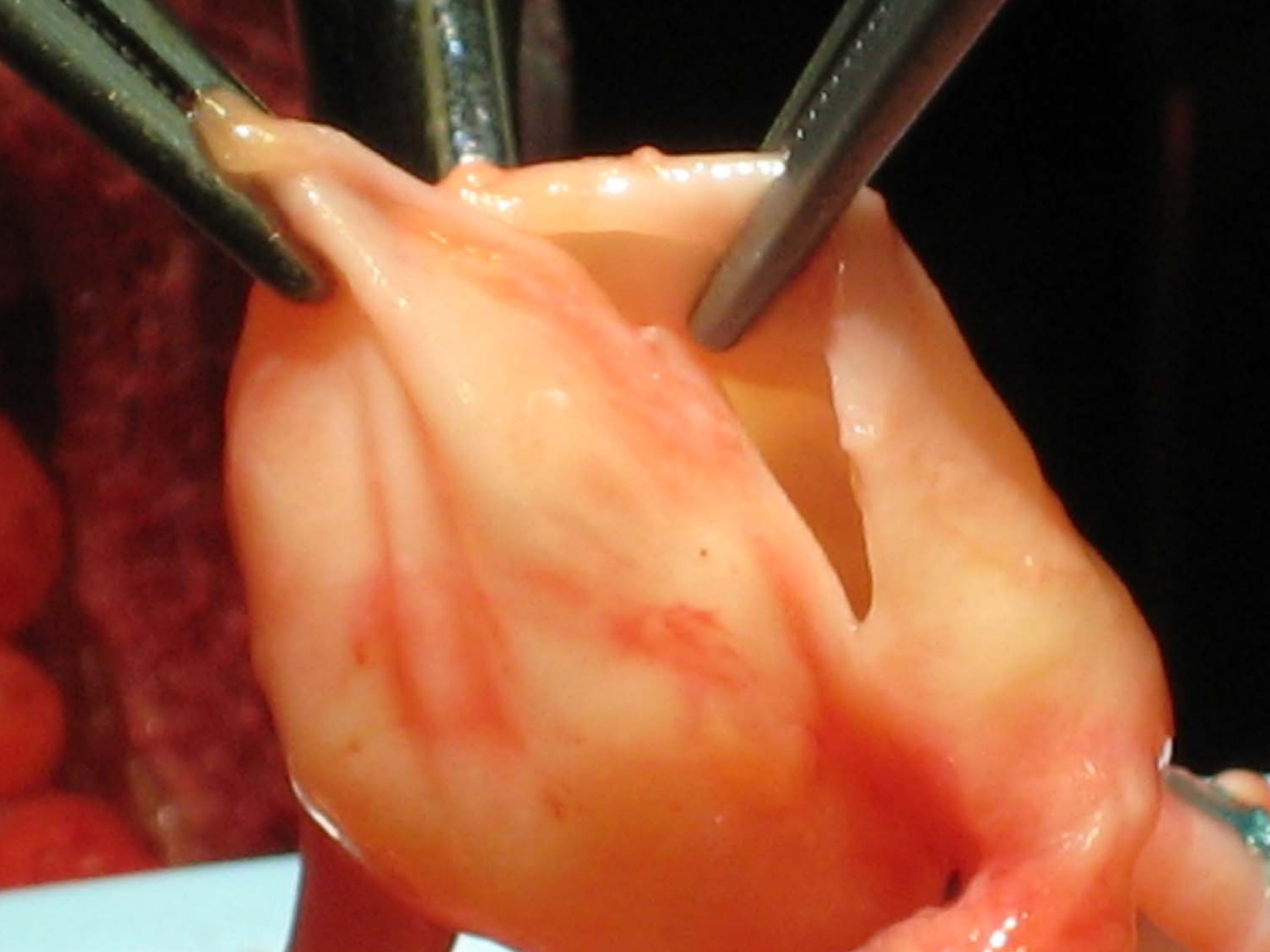

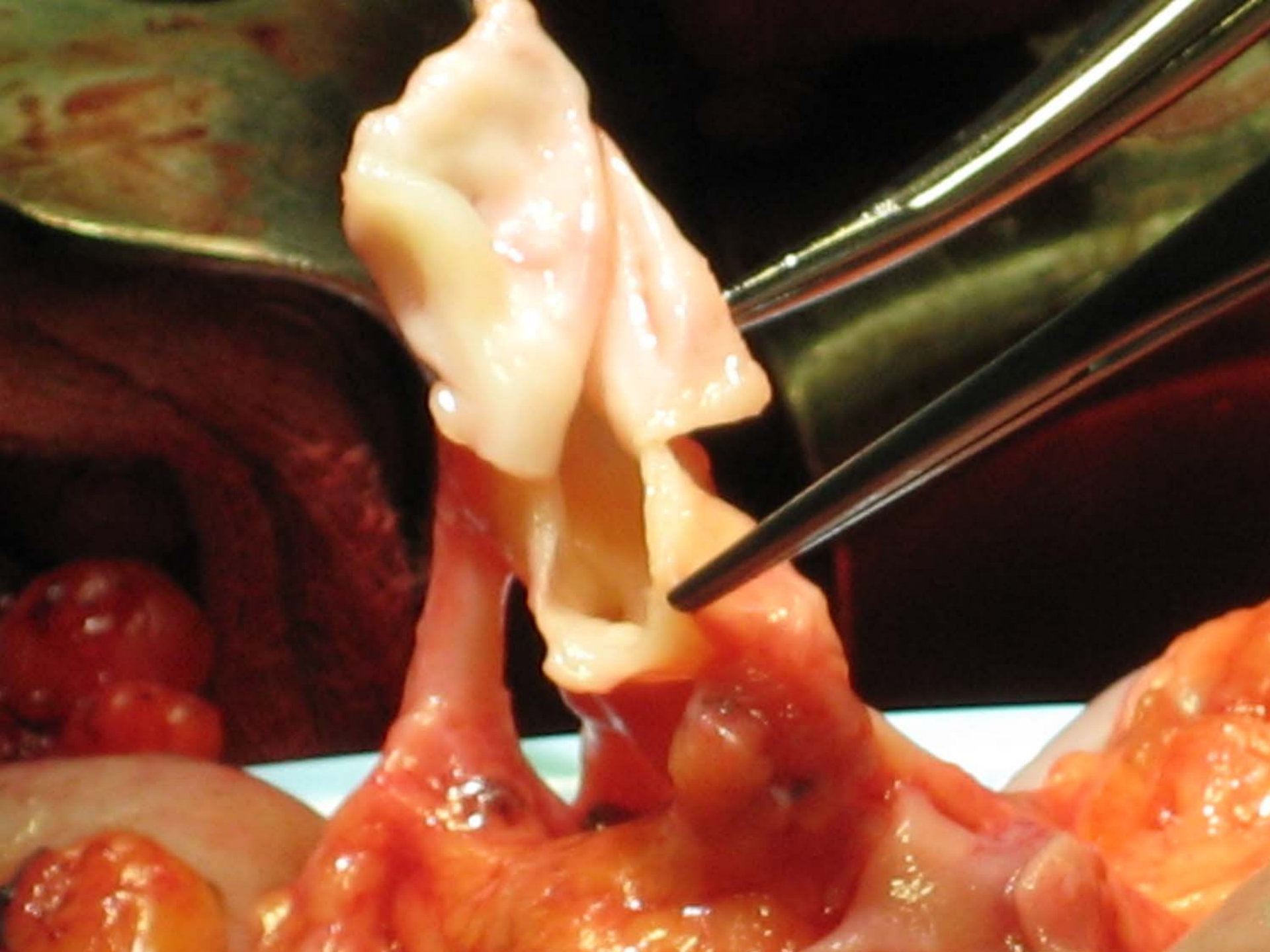

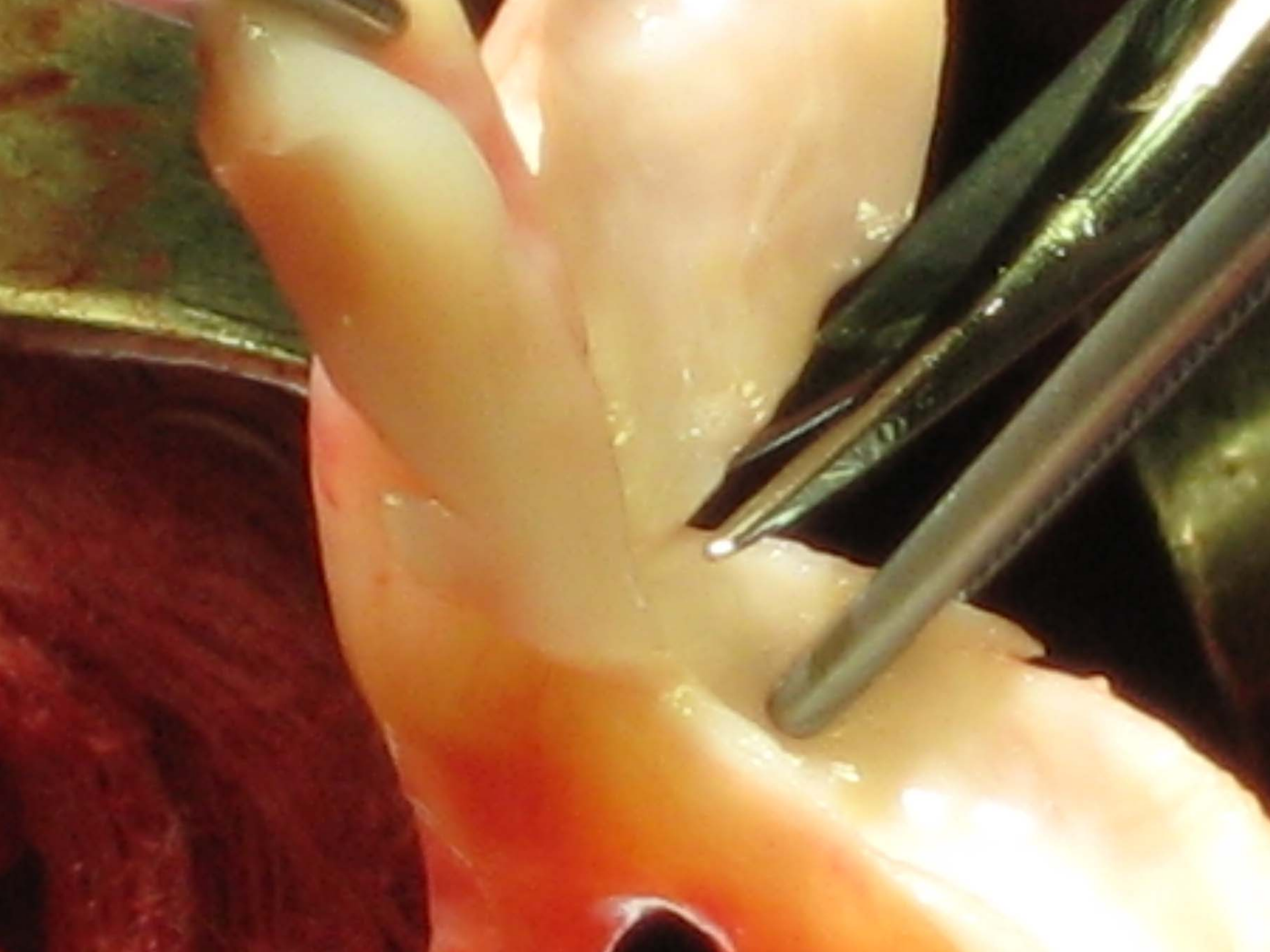

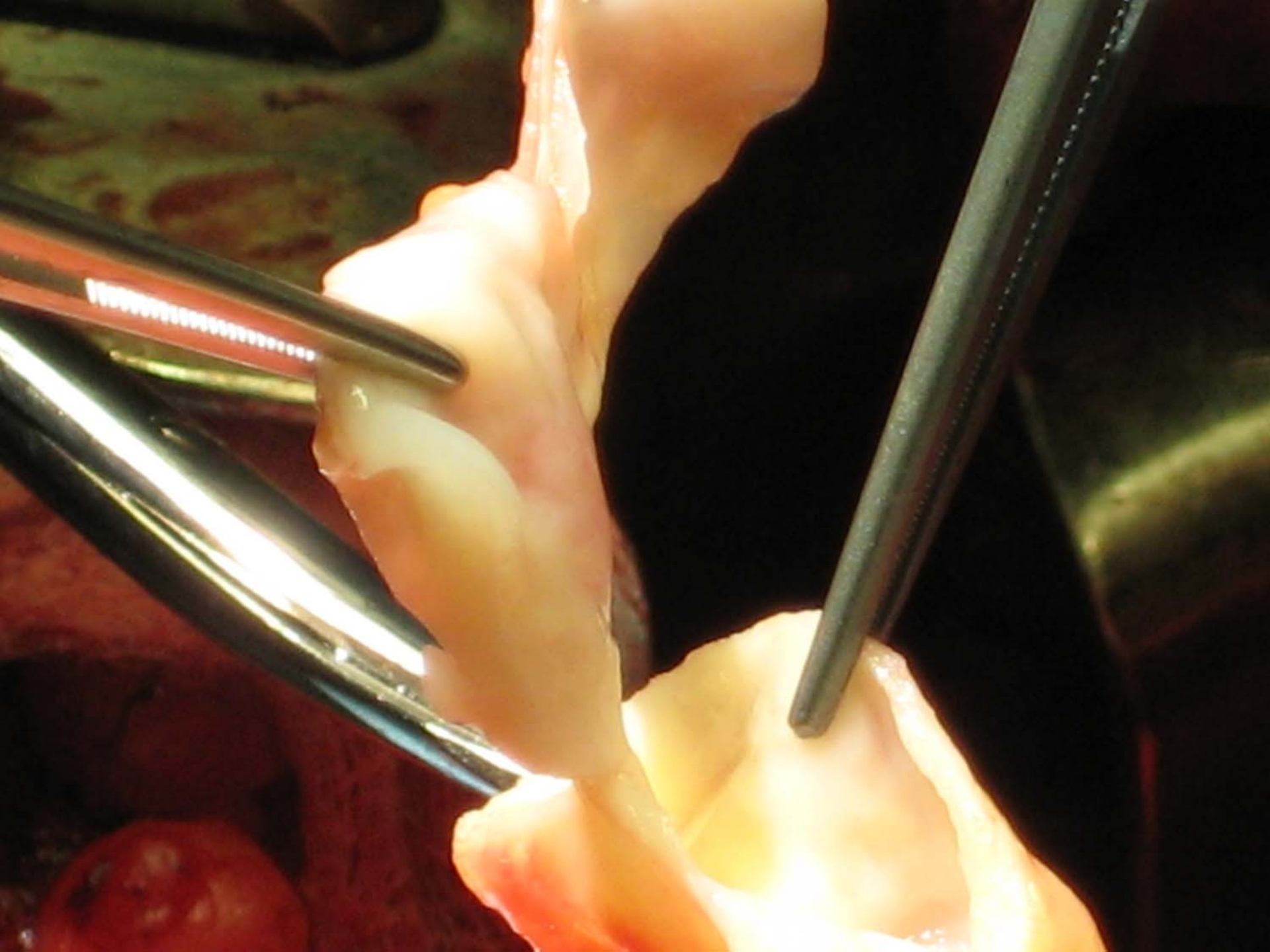

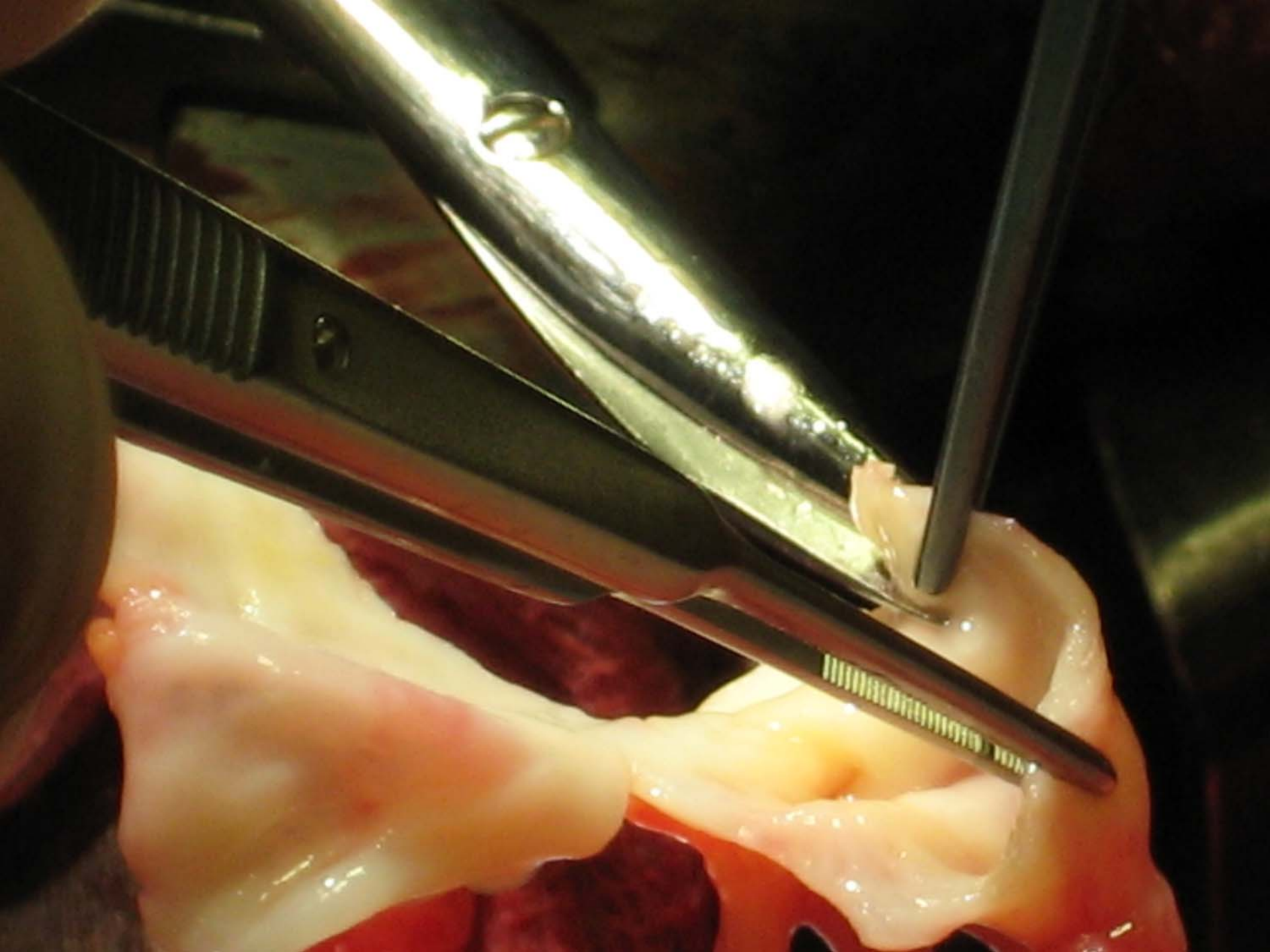

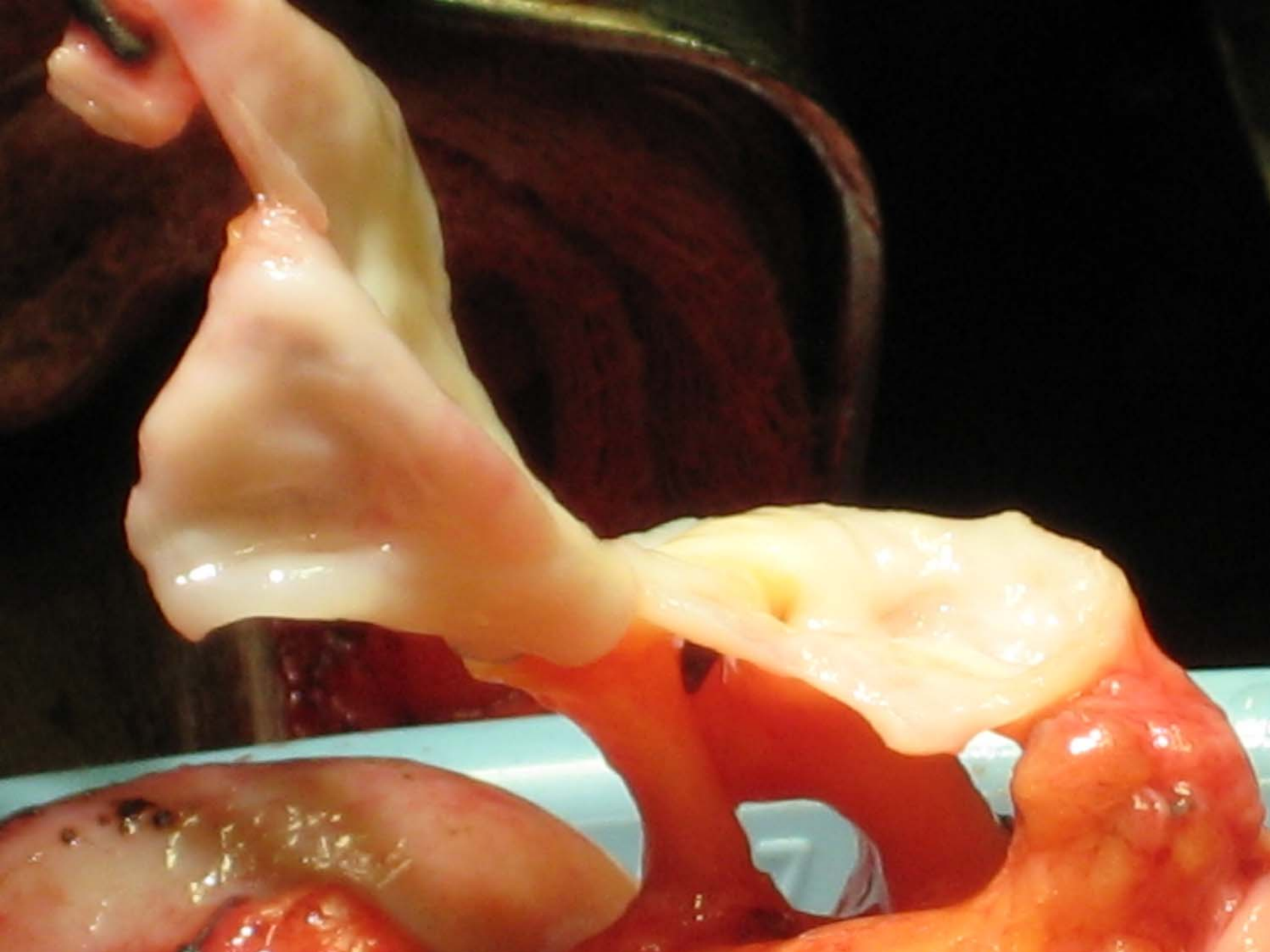

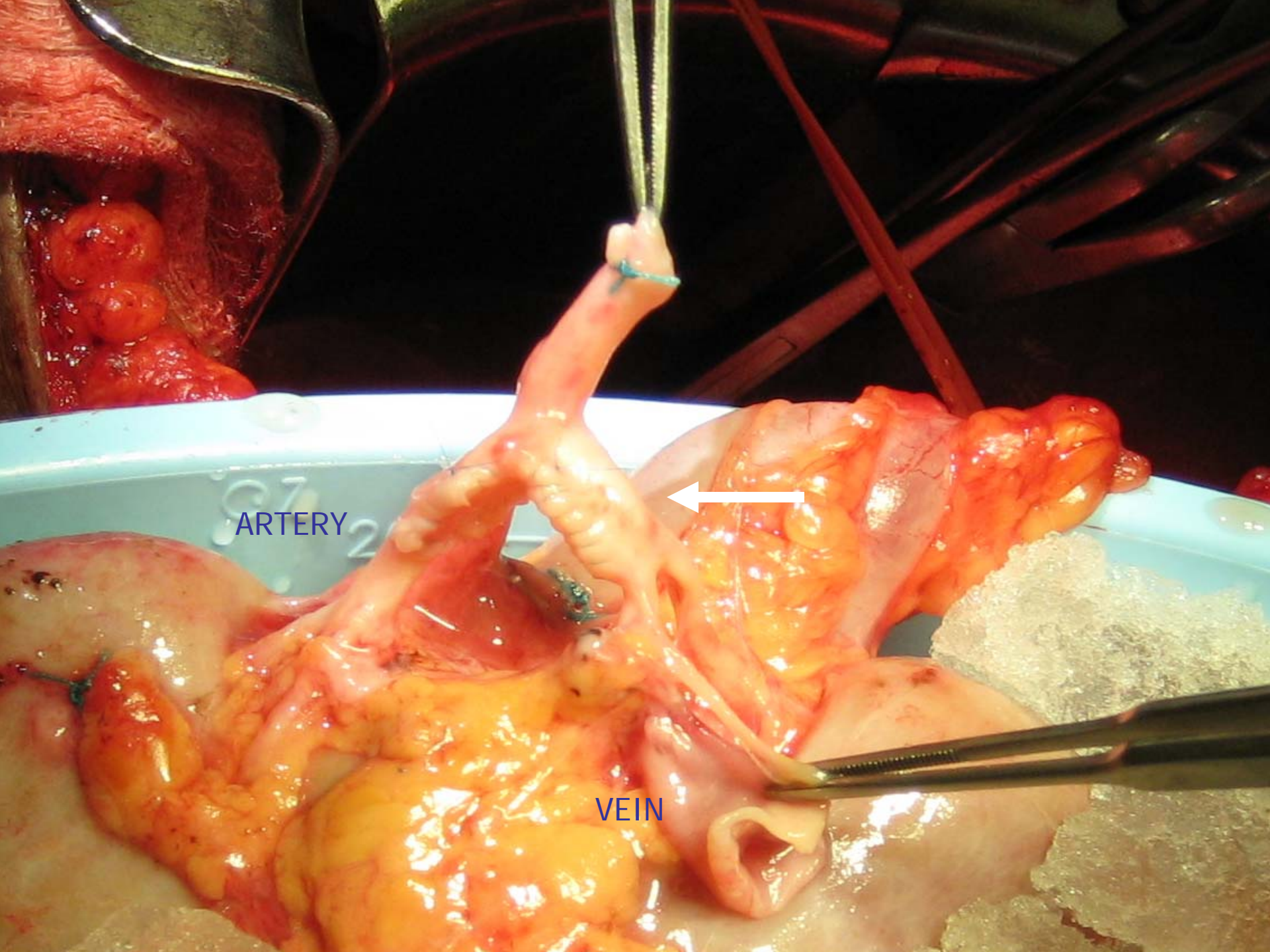

ARTERY

VEIN

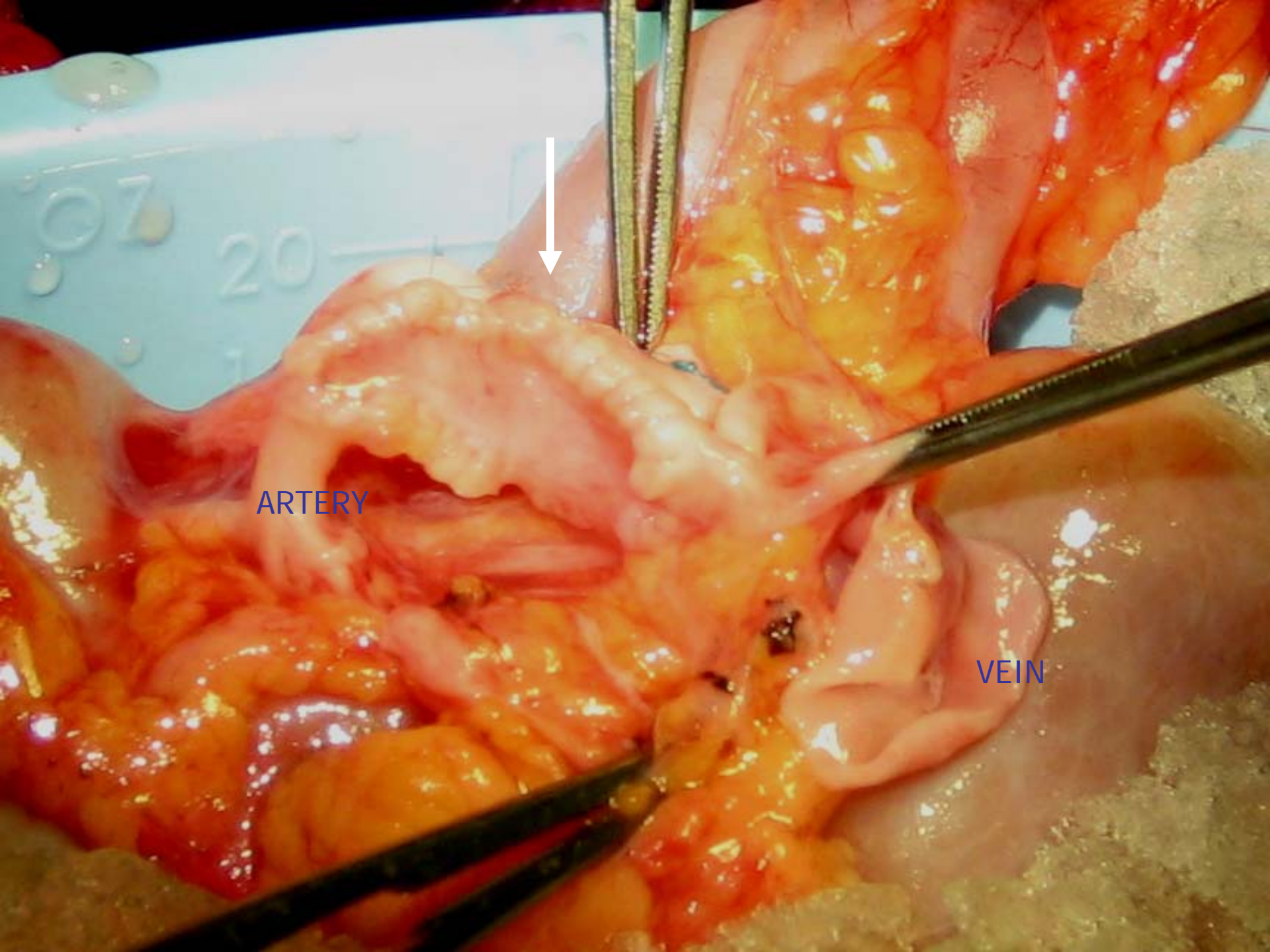

ARTERY

VEIN

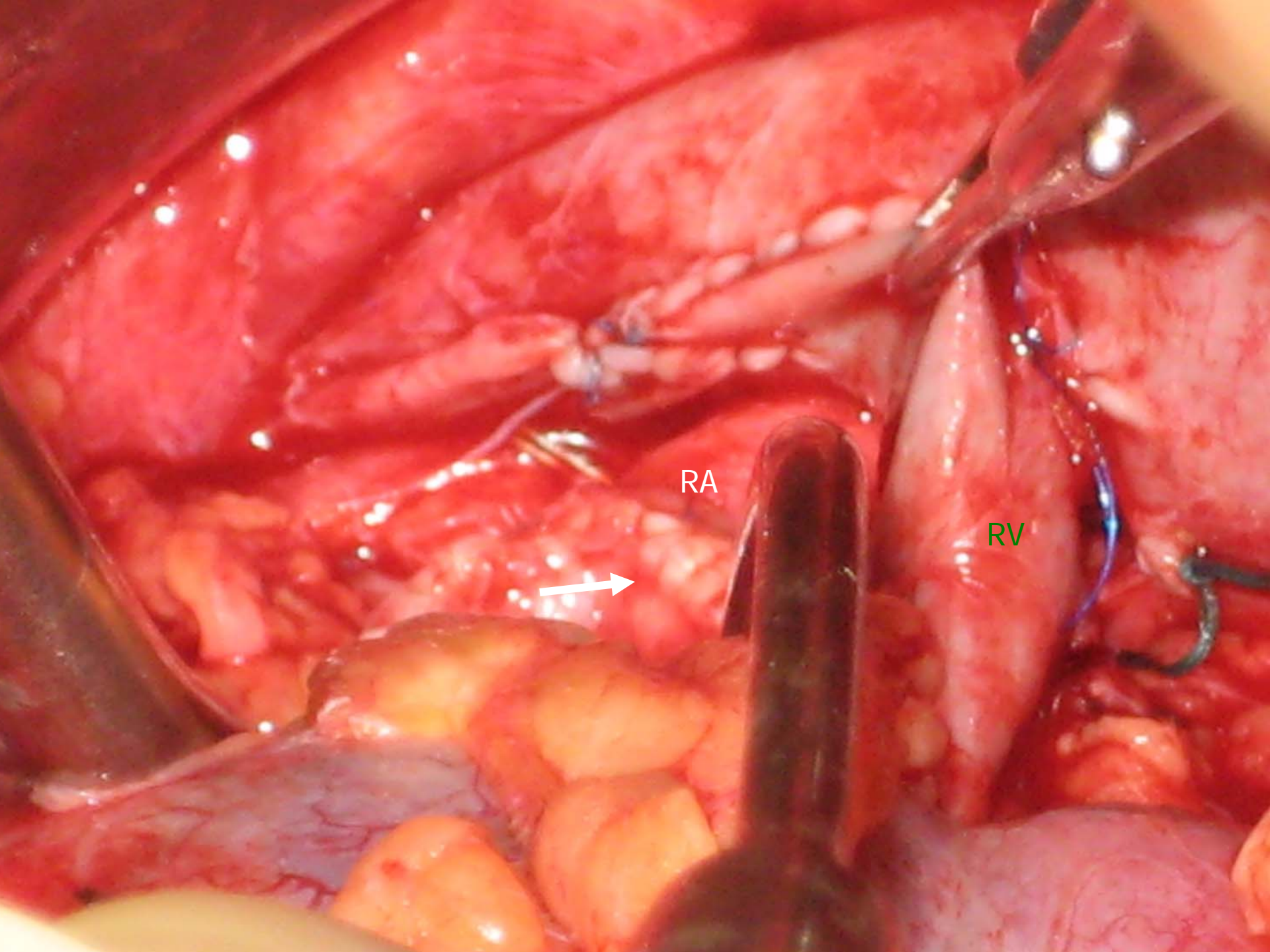

RA

RV



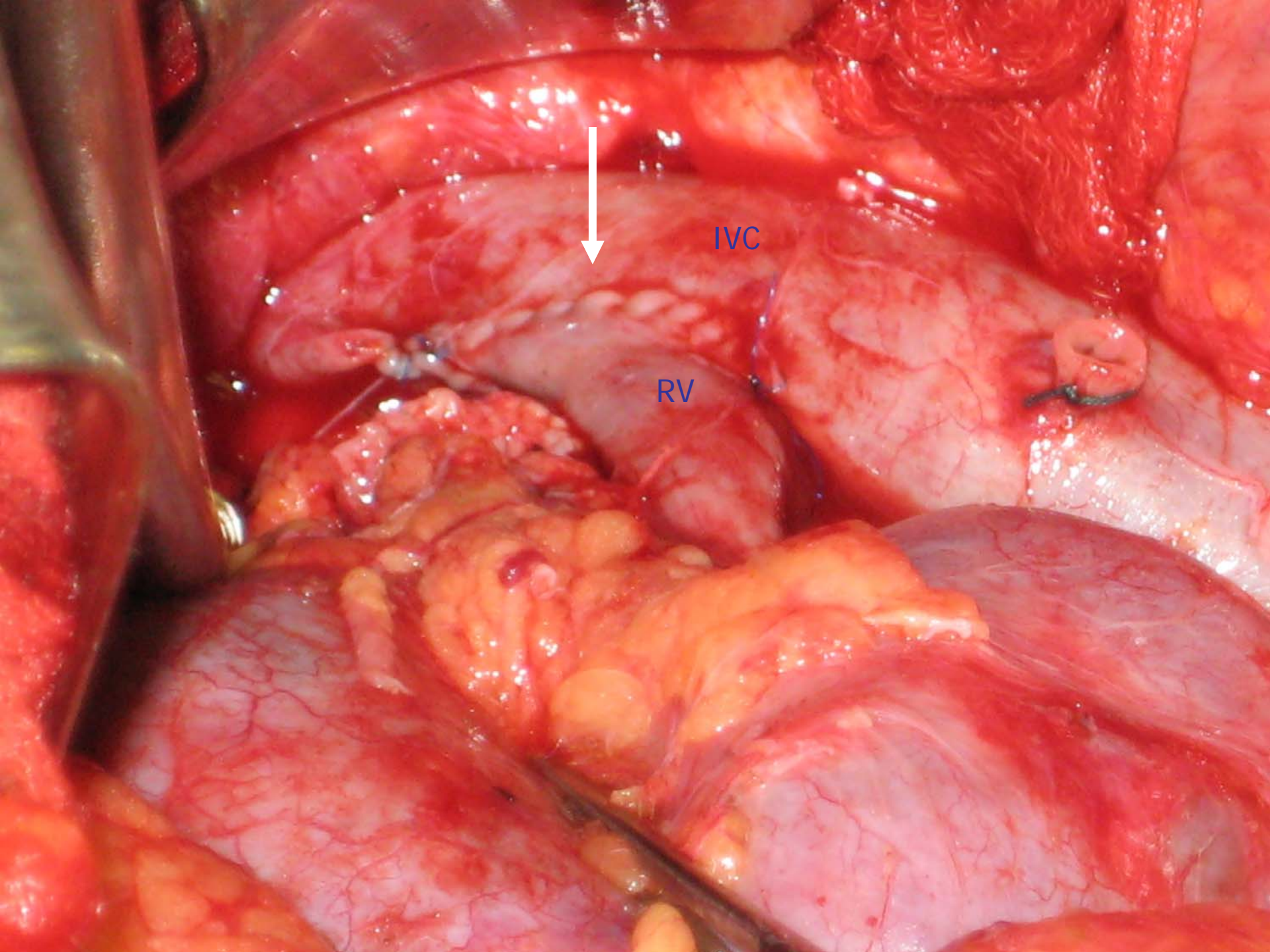

IVC

RV